

# NUMANCO 曼可

## NUMANCO 曼可

We provide you not only a diverse range of rubber sheets and rubber products, but also the most suitable product solutions.

**南京曼可新材料有限公司**

NANJING NUMANCO NEW MATERIALS CO.,LTD

地址：南京市高淳经济开发区紫荆大道92号（211300）

ADD: NO.92 ZIJING ROAD, NANJING GAOCHUN ECONOMIC DEVELOPMENT ZONE, NANJING, CHINA

TEL: +86-25-5789 0111

FAX: +86-25-5789 0112

[Http://numanco.isitecenter.com](http://numanco.isitecenter.com)

欢迎致电我们，或访问我们的网站了解更多、更新、更详细的产品资讯。  
Welcome to call us or visit our website for more & latest & detailed products information

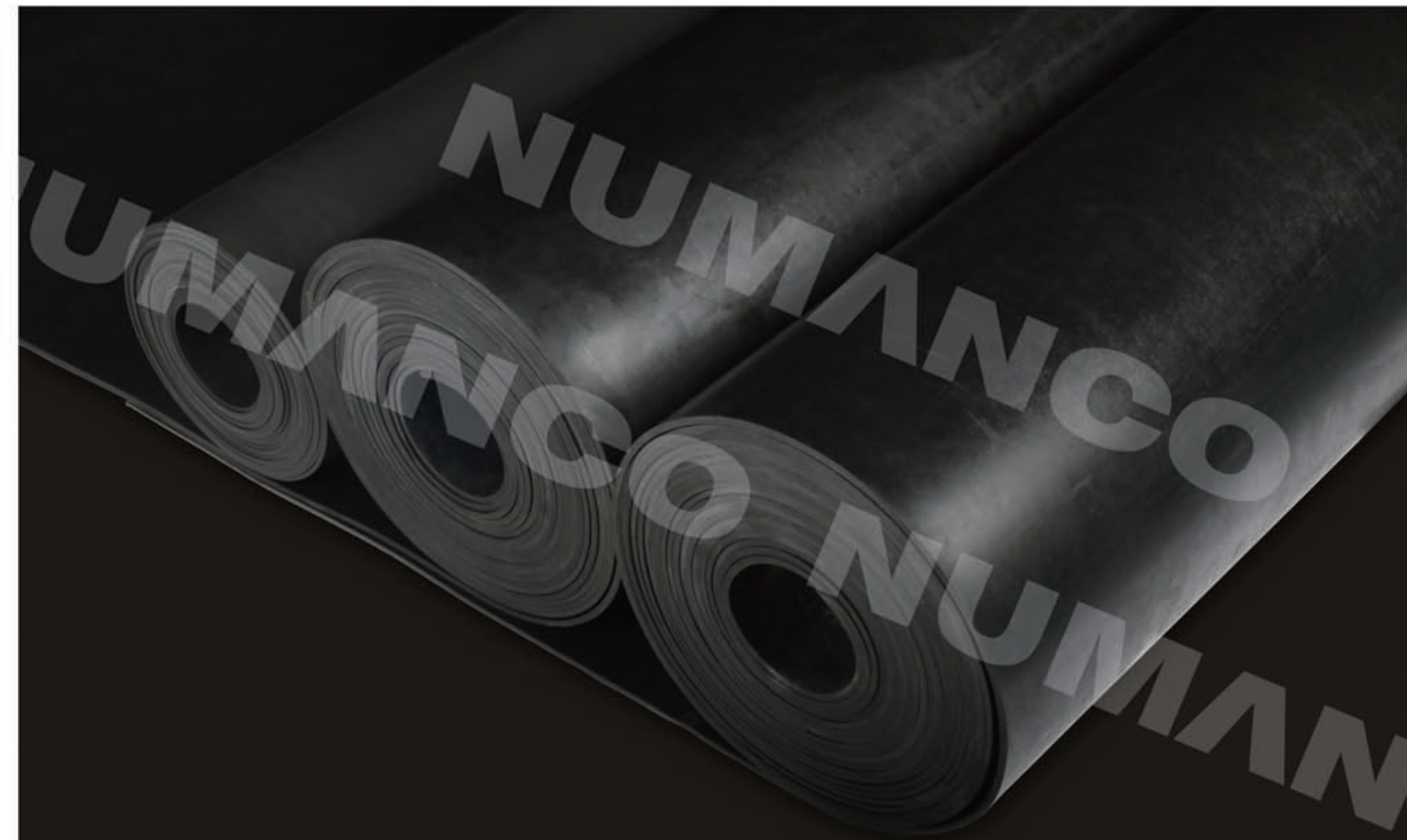

橡胶产品制造商/服务商

Manufacturer & Service Provider of Rubber Products

国标GB/T5574-2008制定单位

Drafter of the GB/T 5574-2008—CHINA'S NATIONAL STANDARD of INDUSTRIAL RUBBER SHEET

[www.numanco.cn](http://www.numanco.cn)



# CONTENTS

## 目录

## NUMANCO 曼可

We provide you not only a diverse range of rubber sheets and rubber products, but also the most suitable product solutions.

我们不仅为您提供各类橡胶板和橡胶制品，更为您提供最适合的产品解决方案。

### 平板系列 General rubber sheet series

T10100	工业橡胶板	Industrial rubber sheet	P9
T10200	彩色橡胶板	Colorized rubber sheet	P10
T10300	丁苯橡胶板	SBR rubber sheet	P11
T10400	氯丁橡胶板	Neoprene (CR) rubber sheet	P12
T10500	丁腈橡胶板	Nitrile (NBR) rubber sheet	P13
T10600	三元乙丙橡胶板	EPDM rubber sheet	P14
T10700	硅橡胶板	Silicone rubber sheet	P15
T10800	高抗撕硅橡胶板	High tearing resistance silicone rubber sheet	P15
T10900	氟橡胶板	VITON (FKM) rubber sheet	P16
T11000	天然橡胶板	Natural(NR) rubber sheet	P16
T11100	耐油橡胶板	Oil-proof rubber sheet	P17
T11200	绝缘橡胶板	Insulation rubber sheet	P18
T11300	耐酸碱橡胶板	Acid & alkali bearing rubber sheet	P18
T11400	阻燃橡胶板	Inflaming retarding rubber sheet	P19
T11500	防腐衬里橡胶板	Anti-corrosive lining rubber sheet	P19
T11600	耐寒热橡胶板	Hot & cold bearing rubber sheet	P20
T11700	防水卷材	Water-proof rubber roll	P20
T11800	抗静电橡胶板	Anti-static (ESD) rubber sheet	P21
T11900	食品橡胶板	Food grade (FDA) rubber sheet	P22
T12000	海帕隆橡胶板	Hypalon rubber sheet	P23
T12100	丁基橡胶板	Butyl(IIR) rubber sheet	P24

### 防滑系列 Anti-slip rubber sheet series

T20100	细条纹胶板	Fine ribbed rubber mat	P25
T20200	粗条纹胶板	Wide ribbed rubber mat	P25
T20300	低圆点胶板	Low round stud rubber mat	P26
T20400	高圆点胶板	High round stud rubber mat	P26
T20500	方点橡胶板	Square stud rubber mat	P27
T20600	带孔橡胶垫	Anti-slip matting with hole	P28
T20700	三角型橡胶板	Anti-slip matting with triangle pattern	P29
T20800	防滑橡胶垫	Anti-slip & anti-fatigue matting	P30
T20900	柳叶橡胶板	Willow / Diamond rubber mat	P31
T21000	美式条纹板	Fine & wide rib rubber mat	P32
T21100	特宽条纹板	Super width rib rubber mat	P33
T21200	杠式橡胶板	Checker rubber mat	P34

### 产品应用系列 Product application rubber sheet series

T30100	夹织物橡胶板	Fabric insertion rubber sheet	P35
T30200	布纹面橡胶板	Textured rubber sheet	P36

### 制品系列 Rubber products series

T40100	橡胶条	Strip rubber (Skirtboard)	P37
T40200	橡胶方块板	Square rubber plate	P38
T40300	定制橡胶垫	Customized rubber mat	P39
T40400	橡胶制品	Rubber products	P41~42

试验设备	Test experiment	P43~44
产品包装	Package	P45~46
证书	Certification	P47~48





T10100 Industrial rubber sheet

T10100 工业橡胶板

**FEATURE:** water-proof, shock resistance and good sealability  
**APPLICATION:** It can be used for flooring, rubber rings, rubber mats and sealing parts.  
**特点:** 防水、抗震、密封性  
**用途:** 铺设、橡胶圈、胶垫、密封件

**Specification:** 1~80mmx≤2000mm(TXW)



T10200 Colorized rubber sheet

T10200 彩色橡胶板

**FEATURE:** aesthetic, water-proof, shock resistance and good sealability  
**APPLICATION:** It can be used for flooring, rubber mats and sealing parts.  
**特点:** 美观、防水、抗震、密封性  
**用途:** 铺设、胶垫、密封件

**Specification:** 1~80mmx≤2000mm(TXW)

TYPE 货号	PROPERTY 物理性能	DENSITY g/cm³ 密度	TENSILE STRENGTH MPA 拉伸强度	ELONGATION % 扯断伸长率	HARDNESS ShoreA 邵氏硬度
T10101		1.60	3.0	200	70
T10102		1.50	4.0	250	65
T10103		1.40	5.0	300	65
T10104		1.30	8.0	400	60
T10105		1.20	10.0	600	50

注：以上为参考指标，具体以实际样品确认或约定指标为准。  
NOTE :The above technical data for references, but will subject to the samples or agreed technical data.

TYPE 货号	PROPERTY 物理性能	DENSITY g/cm³ 密度	TENSILE STRENGTH MPA 拉伸强度	ELONGATION % 扯断伸长率	HARDNESS ShoreA 邵氏硬度
T10201		1.60	3.0	200	70

注：以上为参考指标，具体以实际样品确认或约定指标为准。  
NOTE :The above technical data for references, but will subject to the samples or agreed technical data.



T10300 SBR rubber sheet

T10300 丁苯橡胶板

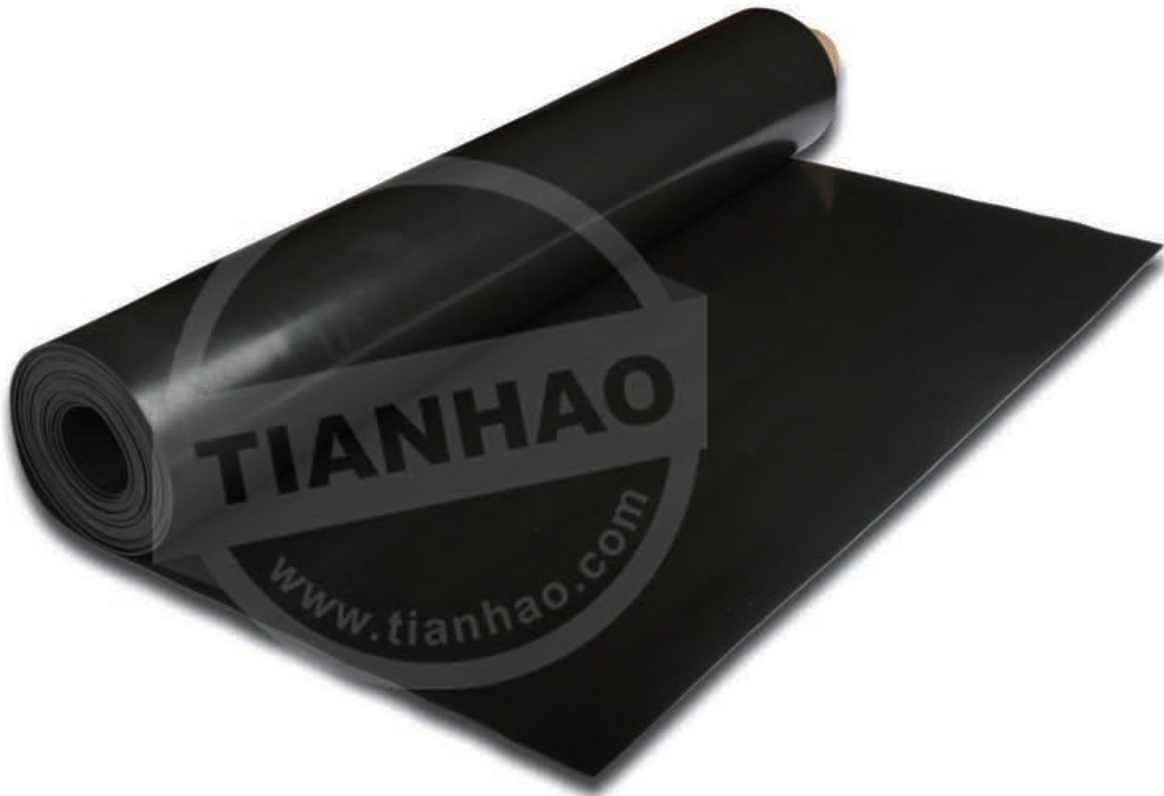

**FEATURE:** water-proof, shock resistance and good sealability  
**APPLICATION:** It can be used for rubber rings, rubber mats and sealing parts.  
**特点:** 防水、抗震、密封性  
**用途:** 橡胶圈、胶垫、密封件等

**Specification:** 1~80mmx≤2000mm(TXW)

TYPE 货号	PROPERTY 物理性能	DENSITY g/cm³ 密度	TENSILE STRENGTH mpa 拉伸强度	ELONGATION % 扯断伸长率	HARDNESS ShoreA 邵氏硬度
T10301		1.6	3.0	250	70

注：以上为参考指标，具体以实际样品确认或约定指标为准。  
NOTE :The above technical data for references, but will subject to the samples or agreed technical data.

T10400 Neoprene (CR) rubber sheet

T10400 氯丁橡胶板

**FEATURE:** flame retardance and oil-resistance  
**APPLICATION:** It can be used for punching washers, workplace, fireproof place, refrigerator and air-condition.  
**特点:** 阻燃性、耐油性  
**用途:** 垫圈、车间、防火场所、冰箱空调

**Specification:** 1~80mmx≤2000mm(TXW)

TYPE 货号	PROPERTY 物理性能	DENSITY g/cm³ 密度	TENSILE STRENGTH MPA 拉伸强度	ELONGATION % 扯断伸长率	HARDNESS ShoreA 邵氏硬度
T10401		1.5	3.5	280	65
T10402		1.45	9.0	300	70

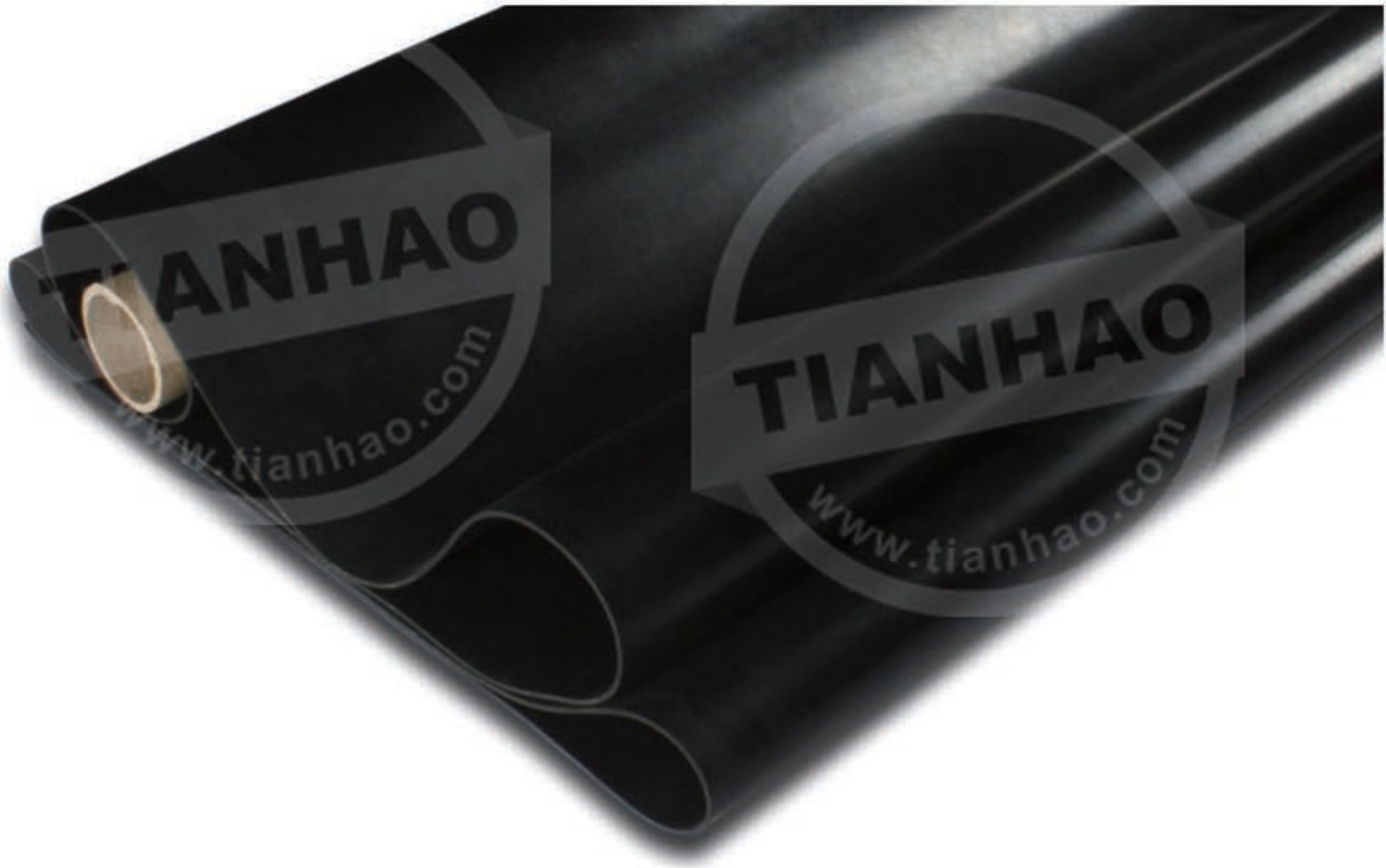

注：以上为参考指标，具体以实际样品确认或约定指标为准。  
NOTE :The above technical data for references, but will subject to the samples or agreed technical data.



T10500 Nitrile (NBR) rubber sheet

T10500 丁腈橡胶板

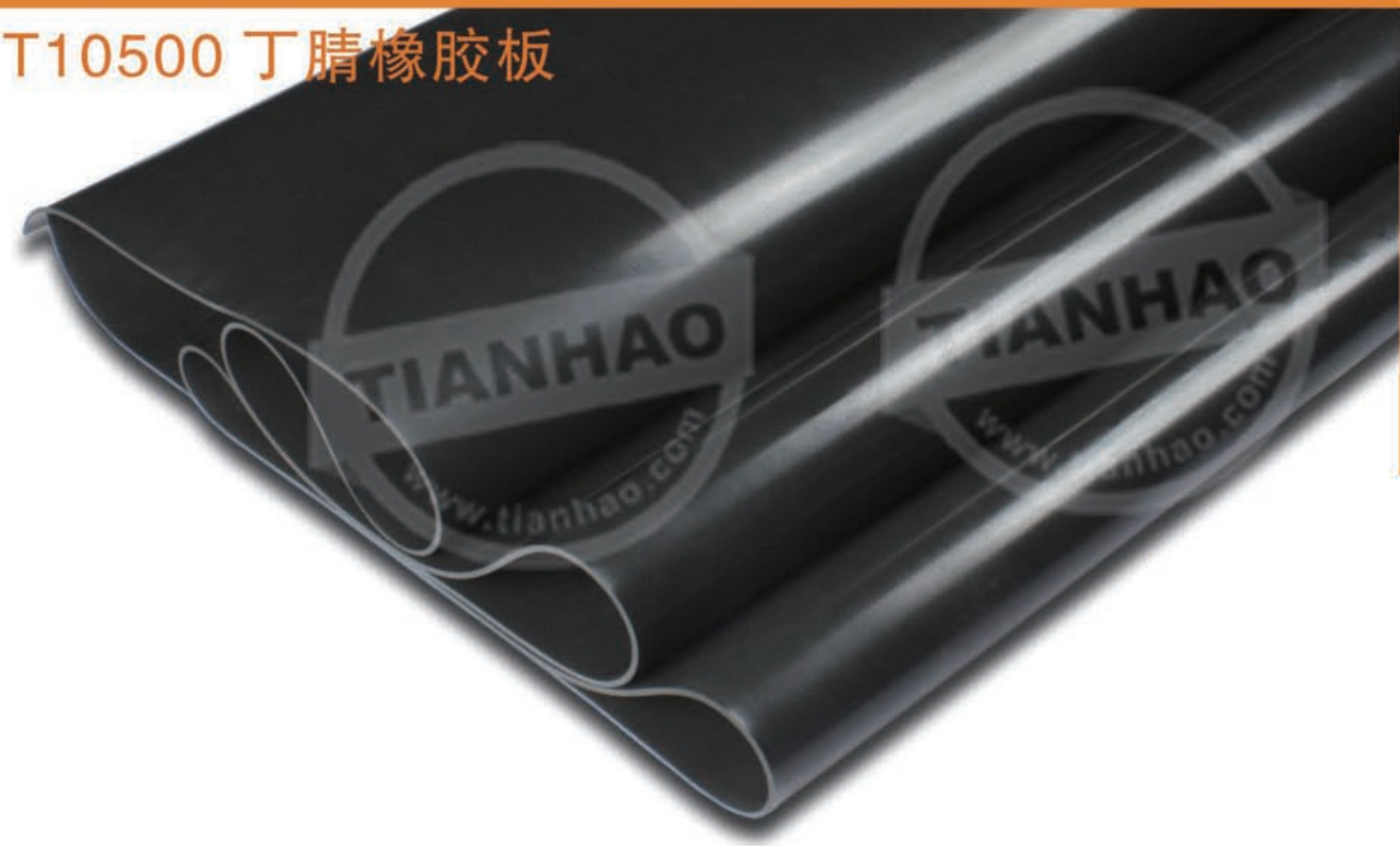

**FEATURE:** oil-resistance and heat resistance  
**APPLICATION:** It can be used for punching washers,oil seals and container linings.

特点：耐油性、耐热性  
用途：垫圈、油封、容器衬里

Specification: 1~80mmx≤2000mm(TXW)

TYPE 货号	PROPERTY 物理性能	DENSITY g/cm³ 密度	TENSILE STRENGTH MPA 拉伸强度	ELONGATION % 扯断伸长率	HARDNESS ShoreA 邵氏硬度
T10501		1.5	3.5	280	65
T10502		1.4	11.0	300	70

注：以上为参考指标，具体以实际样品确认或约定指标为准。  
NOTE :The above technical data for references, but will subject to the samples or agreed technical data.

T10600 EPDM rubber sheet

T10600 三元乙丙橡胶板

**FEATURE:** anti-aging,ozone resistance, anti-fatigue,heat and steam resistance  
**APPLICATION:** It can be used for watergate, bridge engineering,roofing and other special situations.

特点：耐老化、耐臭氧、耐疲劳、耐热、耐蒸气  
用途：涵闸、桥梁工程、房屋防漏等特殊场合

Specification: 1~50mmx≤2000mm(TXW)

TYPE 货号	PROPERTY 物理性能	DENSITY g/cm³ 密度	TENSILE STRENGTH MPA 拉伸强度	ELONGATION % 扯断伸长率	HARDNESS ShoreA 邵氏硬度
T10601		1.4	7.0	300	65

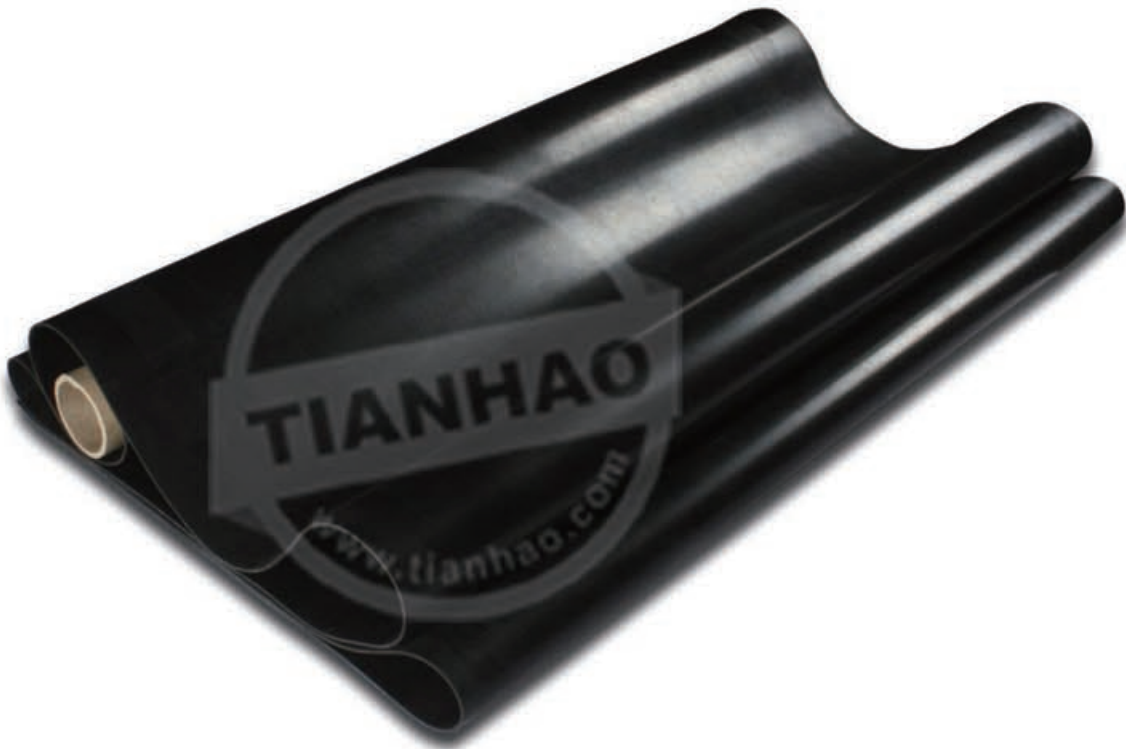

注：以上为参考指标，具体以实际样品确认或约定指标为准。  
NOTE :The above technical data for references, but will subject to the samples or agreed technical data.



## T10700 silicone rubber sheet

### T10700 硅橡胶板

**FEATURE:** extensibility, oil-proof, high-temperature resistance and anti-aging  
**APPLICATION:** It can be used for oil seals, washers and sealing strips, and can be applied to pharmaceutical, chemical and food processing industries.

**特点:** 延伸性、耐油、耐高温、耐老化  
**用途:** 油封、垫圈、封条、医药、化工、食品行业

**Specification:** 1~50mmx≤2000mm(TXW)

TYPE 货号	PROPERTY 物理性能	DENSITY g/cm <sup>3</sup> 密度	TENSILE STRENGTH MPA 拉伸强度	ELONGATION % 扯断伸长率	HARDNESS ShoreA 邵氏硬度
T10701		1.25	6.0	350	50

## T10800 High-tearing resistance silicone rubber sheet

### T10800 高抗撕硅橡胶板

**FEATURE:** high tearing resistance, high extensibility, oil-resistance, high temperature resistance and anti-aging  
**APPLICATION:** It can be applied to photovoltaic, vacuum laminating, pharmaceutical, chemical industry, and making washers and strip seals.

**特点:** 高撕裂性、延伸性高、耐油、耐高温、耐老化  
**用途:** 光伏、真空覆膜、医药、化工行业、以及制作垫圈、胶条等

**Specification:** 1~50mmx≤2000mm(TXW)

TYPE 货号	PROPERTY 物理性能	DENSITY g/cm <sup>3</sup> 密度	TENSILE STRENGTH MPA 拉伸强度	ELONGATION % 扯断伸长率	HARDNESS ShoreA 邵氏硬度	TEAR STRENGTH N/MM 撕裂强度
T10801		1.30	10	450	50	30~40

## T10900 VITON (FKM) rubber sheet

### T10900 氟橡胶板

**FEATURE:** the best oil-proof material, high temperature resistance, anti-corrosion and anti-aging  
**APPLICATION:** It can be used for sealing parts, sealing rings and cylinder lining which with high oil-proof, high temperature resistance and strong anti-corrosion performances.

**特点:** 最佳耐油、耐高温、耐腐蚀、抗老化  
**用途:** 高耐油、耐高温、腐蚀性强的密封件、密封圈、缸膜衬里

**Specification:** 1~50mmx≤2000mm(TXW)

TYPE 货号	PROPERTY 物理性能	DENSITY g/cm <sup>3</sup> 密度	TENSILE STRENGTH MPA 拉伸强度	ELONGATION % 扯断伸长率	HARDNESS ShoreA 邵氏硬度	SERVICE TEMPERATURE ℃ 耐温范围
T10901		2.0	8.0	200	70	-30~+280

## T11000 Natural (NR) rubber sheet

### T11000 天然橡胶板

**FEATURE:** strong elasticity, high air impermeability and high strength  
**APPLICATION:** It can be used for sealing gaskets, rubber rings and flooring materials.

**特点:** 高弹性、高气密性、高强度  
**用途:** 密封垫、胶圈、地面铺设

**Specification:** 1~80mmx≤2000mm(TXW)

TYPE 货号	PROPERTY 物理性能	DENSITY g/cm <sup>3</sup> 密度	TENSILE STRENGTH MPA 拉伸强度	ELONGATION % 扯断伸长率	HARDNESS ShoreA 邵氏硬度
T11001		1.2	12.0	400	60

注: 以上为参考指标, 具体以实际样品确认或约定指标为准。  
 NOTE: The above technical data for references, but will subject to the samples or agreed technical data.

注: 以上为参考指标, 具体以实际样品确认或约定指标为准。  
 NOTE: The above technical data for references, but will subject to the samples or agreed technical data.



T11100 Oil-proof rubber sheet

T11100 耐油橡胶板

T11200 Insulation rubber sheet

T11200 绝缘橡胶板

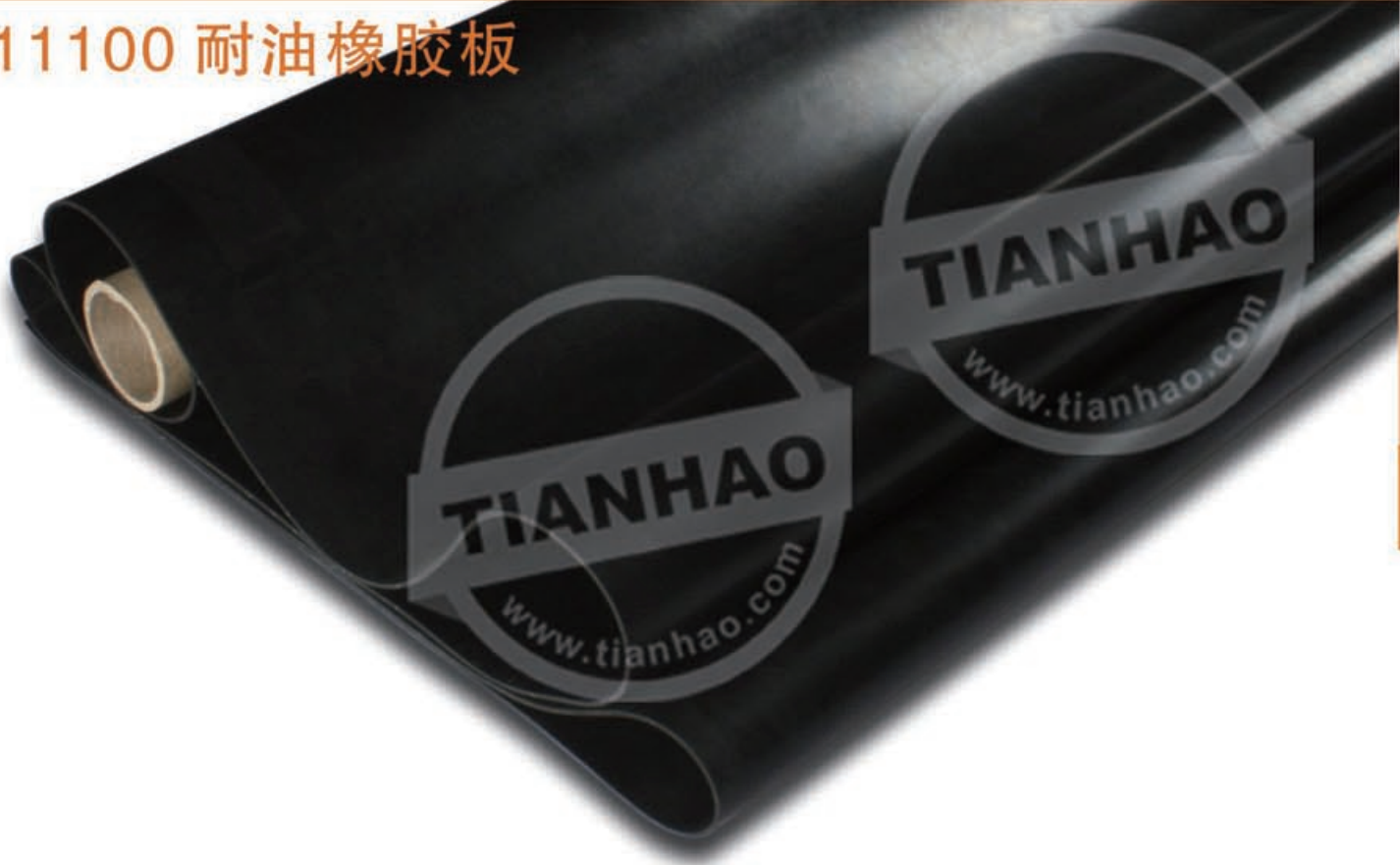

**FEATURE:** high volume resistivity and electric breakdown bearing  
**APPLICATION:** It can be used for work table, electricity distributing station and transformer station.  
**特点:** 较大体积电阻率和耐电击穿的胶板  
**用途:** 台面、配电房、变电所

**Specification:** 3~80mmx≤2000mm(TXW)

TYPE 货号	PROPERTY 物理性能	DENSITY g/cm³ 密度	TENSILE STRENGTH MPA 拉伸强度	ELONGATION % 扯断伸长率	HARDNESS ShoreA 邵氏硬度	WITHSTAND VOLTAGE 耐压
T11201		1.6	4.0	280	65	3KV-100KV

**FEATURE:** oil-resistance,anti-corrosion, good sealability and anti-expansion  
**APPLICATION:** It can be used for oil seals, sealing parts,rubber rings,oil touching work table and ground.  
**特点:** 耐油性、耐腐蚀性、密封性、抗膨胀性  
**用途:** 油封、密封件、圈、与油类接触的台、地面场所

**Specification:** 1~80mmx≤2000mm(TXW)

TYPE 货号	PROPERTY 物理性能	DENSITY g/cm³ 密度	TENSILE STRENGTH MPA 拉伸强度	ELONGATION % 扯断伸长率	HARDNESS ShoreA 邵氏硬度	VOLUME EXPANSION RATE % 体积膨胀率
T11101		1.5	3.5	280	65	28%
T11102		1.4	5.0	300	70	9%

T11300 Acid & alkali bearing rubber sheet

T11300 耐酸碱橡胶板



**FEATURE:** acid & alkali medium resistance and anti-corrosion  
**APPLICATION:** It can be used for sealing parts, washers,chemical pipelines and flooring.  
**特点:** 耐酸碱介质、抗腐蚀  
**用途:** 密封件、垫片、化工管道、地面铺设

**Specification:** 1~80mmx≤2000mm(TXW)

TYPE 货号	PROPERTY 物理性能	DENSITY g/cm³ 密度	TENSILE STRENGTH MPA 拉伸强度	ELONGATION % 扯断伸长率	HARDNESS ShoreA 邵氏硬度
T11301		1.6	4.0	250	70
T11302		1.4	4.0	300	65

注：以上为参考指标，具体以实际样品确认或约定指标为准。  
NOTE :The above technical data for references, but will subject to the samples or agreed technical data.

注：以上为参考指标，具体以实际样品确认或约定指标为准。  
NOTE :The above technical data for references, but will subject to the samples or agreed technical data.



## T11400 Inflaming retarding rubber sheet

### T11400 阻燃橡胶板

**FEATURE:** fire resistance, postpone inflammation, immediately self-extinguish after away from the fire  
**APPLICATION:** It can be used for inflammable surroundings as fireproof rubber matting.

**特点:** 抗燃烧、延缓着火、离火自熄  
**用途:** 易燃环境铺设、防火橡胶垫

**Specification:** 1~80mmx≤2000mm(TXW)

TYPE 货号	PROPERTY 物理性能	DENSITY g/cm <sup>3</sup> 密度	TENSILE STRENGTH MPA 拉伸强度	ELONGATION % 扯断伸长率	HARDNESS ShoreA 邵氏硬度	PRI 抗氧指数
T11401		1.6	3.5	250	70	30

## T11600 Hot & cold bearing rubber sheet

### T11600 耐寒热橡胶板

**FEATURE:** good anti-aging feature under hot and cold surroundings  
**APPLICATION:** It can be used for sealing parts of refrigerator car, refrigerator storage and gas pipeline.

**特点:** 高低温环境中工作不易老化  
**用途:** 冷藏车、库、汽管道密封件

**Specification:** 1~80mmx≤2000mm(TXW)

TYPE 货号	PROPERTY 物理性能	DENSITY g/cm <sup>3</sup> 密度	TENSILE STRENGTH MPA 拉伸强度	ELONGATION % 扯断伸长率	HARDNESS ShoreA 邵氏硬度	SERVICE TEMPERATURE ℃ 耐温范围
T11601		1.4	8.0	300	65	-40~+100

## T11500 Anti-corrosive lining rubber sheet

### T11500 防腐衬里橡胶板

**FEATURE:** impact resistance, tearing resistance, temperature bearing, anti-aging and acid & alkali bearing  
**APPLICATION:** It can be used for anti-corrosive liners for chemical equipment, water treating equipment and live water tank (pot).

**特点:** 耐冲击力、耐抗撕力、耐温、耐老化、耐酸碱  
**用途:** 化工设备、水处理设备及生活水箱(罐)内壁防腐

**Specification:** 1~80mmx≤2000mm(TXW)

TYPE 货号	PROPERTY 物理性能	DENSITY g/cm <sup>3</sup> 密度	TENSILE STRENGTH MPA 拉伸强度	ELONGATION % 扯断伸长率	HARDNESS ShoreA 邵氏硬度
T11501		1.75	2.0	250	65

## T11700 Water-proof rubber roll

### T11700 防水卷材

**FEATURE:** weather resistance, acid bearing, deformation resistance and anti-aging  
**APPLICATION:** It can be used for roofing, basement, tunnel, pool and water proofing work.

**特点:** 耐候性、抗酸性、抗变形、抗老化性  
**用途:** 屋面、地下室、隧道、水池、防水工程

**Specification:** 1~80mmx≤2000mm(TXW)

TYPE 货号	PROPERTY 物理性能	DENSITY g/cm <sup>3</sup> 密度	TENSILE STRENGTH MPA 拉伸强度	ELONGATION % 扯断伸长率	HARDNESS ShoreA 邵氏硬度
T11701		1.4	3.5	280	60

注: 以上为参考指标, 具体以实际样品确认或约定指标为准。  
 NOTE: The above technical data for references, but will subject to the samples or agreed technical data.

注: 以上为参考指标, 具体以实际样品确认或约定指标为准。  
 NOTE: The above technical data for references, but will subject to the samples or agreed technical data.



T11800 Anti-static (ESD) rubber sheet

T11800 抗静电橡胶板

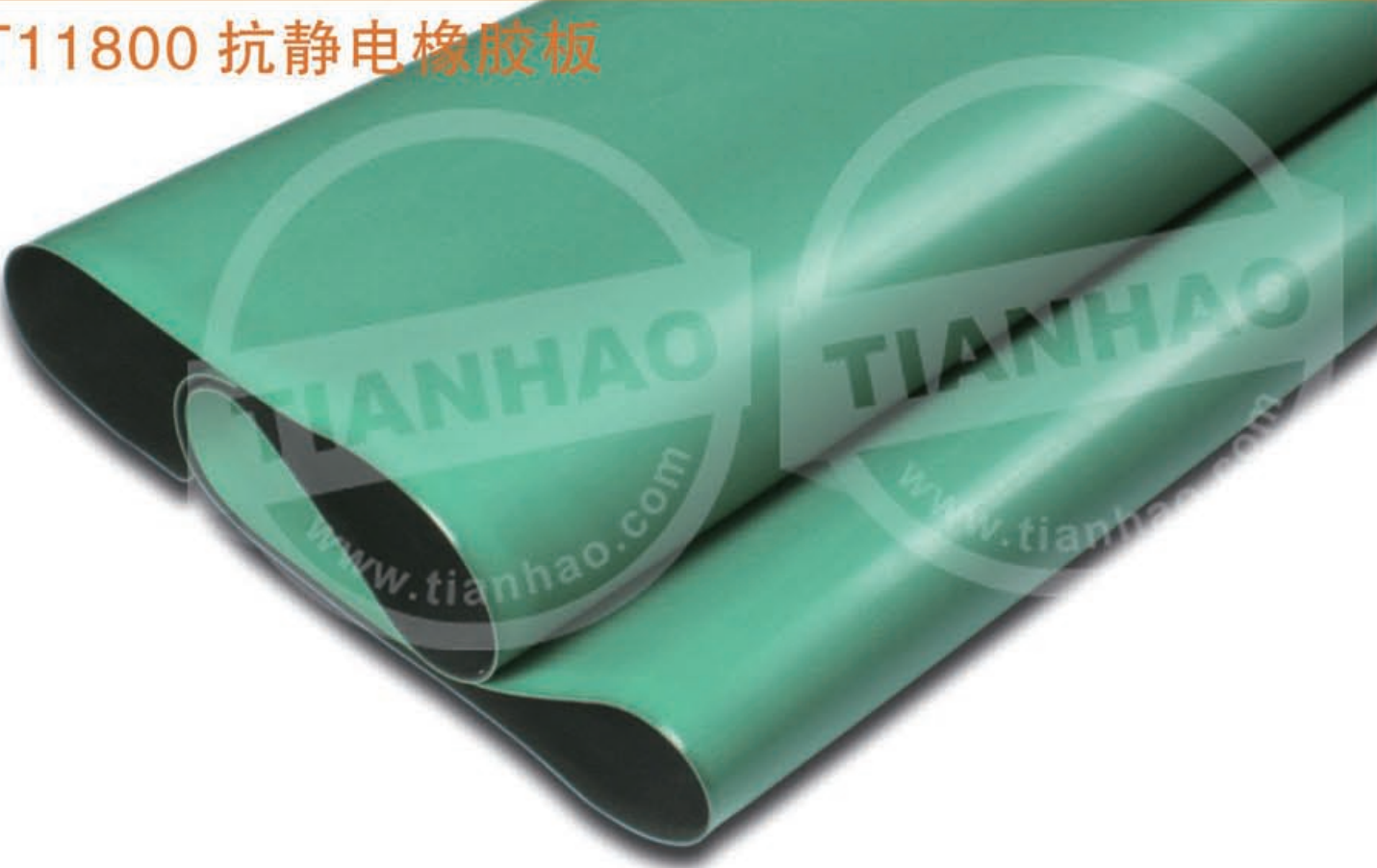

**FEATURE:** strong elasticity,good electric polarity,elimination of static interference  
**APPLICATION:** It can be used for flooring of generator room,work tables and ground.

**特点:** 弹性强、电极性好、排除静电干扰  
**用途:** 机房、台面、场所铺设

**Specification:** 2~20mmx≤2000mm(TXW)

TYPE 货号	PROPERTY 物理性能	DENSITY g/cm³ 密度	TENSILE STRENGTH MPA 拉伸强度	ELONGATION % 扯断伸长率	HARDNESS ShoreA 邵氏硬度	VOLUME RESISTANCE 体积电阻率
T11801	绿色面 GREEN SIDE	1.4	9.0	350	70	10 <sup>8-9</sup> Ωcm
	黑色面 BLACK SIDE	1.6	3.5	200	65	10 <sup>3-5</sup> Ωcm

T11900 Food grade (FDA)rubber sheet

T11900 食品橡胶板



**FEATURE:** poison and odor free,good elasticity  
**APPLICATION:** It can be used for washers, cabinet,flooring and supporting of food industry.

**特点:** 无毒、无味、弹性好  
**用途:** 垫片、橱柜、食品行业铺设、配套

**Specification:** 1.5~80mmx≤2000mm(TXW)

TYPE 货号	PROPERTY 物理性能	DENSITY g/cm³ 密度	TENSILE STRENGTH MPA 拉伸强度	ELONGATION % 扯断伸长率	HARDNESS ShoreA 邵氏硬度
T11901		1.5	6.0	400	65

注：以上为参考指标，具体以实际样品确认或约定指标为准。  
NOTE :The above technical data for references, but will subject to the samples or agreed technical data.

注：以上为参考指标，具体以实际样品确认或约定指标为准。  
NOTE :The above technical data for references, but will subject to the samples or agreed technical data.



T12000 Hypalon rubber sheet

T12000 海帕隆橡胶板

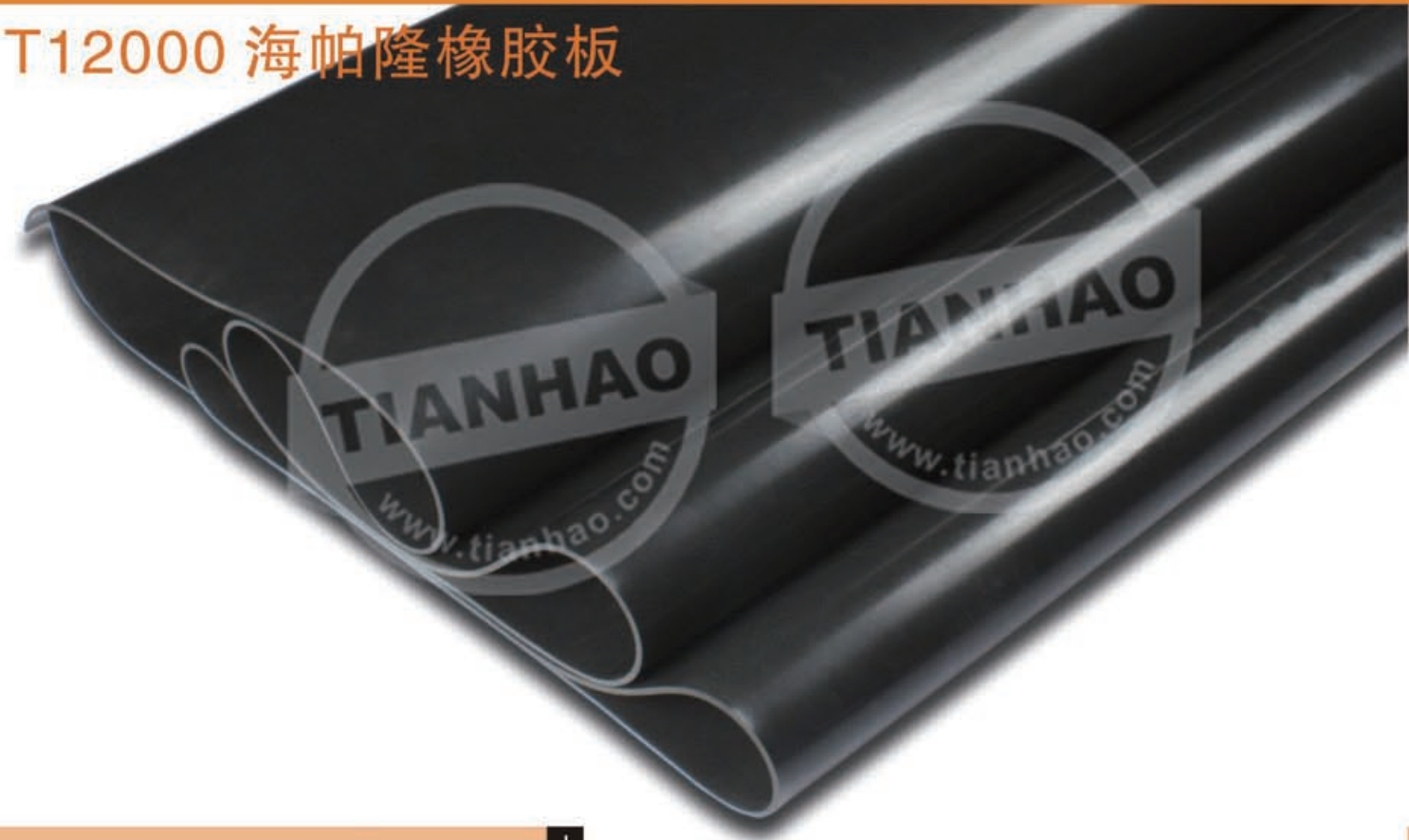

**FEATURE:** ozone resistance,anti-aging, chemical resistance  
**APPLICATION:** It can be used for medical and chemical industry, anti-corrosive material.

特点：耐臭氧性、耐老化性、耐化学腐蚀性  
用途：医疗、化工、防腐材料

**Specification:** 1~80mmx≤2000mm(TXW)

TYPE 货号	PROPERTY 物理性能	DENSITY g/cm³ 密度	TENSILE STRENGTH MPA 拉伸强度	ELONGATION % 扯断伸长率	HARDNESS ShoreA 邵氏硬度
T12001		1.5	6.0	300	65

注：以上为参考指标，具体以实际样品确认或约定指标为准。  
NOTE :The above technical data for references, but will subject to the samples or agreed technical data.

T12100 Butyl(IIR) rubber sheet

T12100 丁基橡胶板

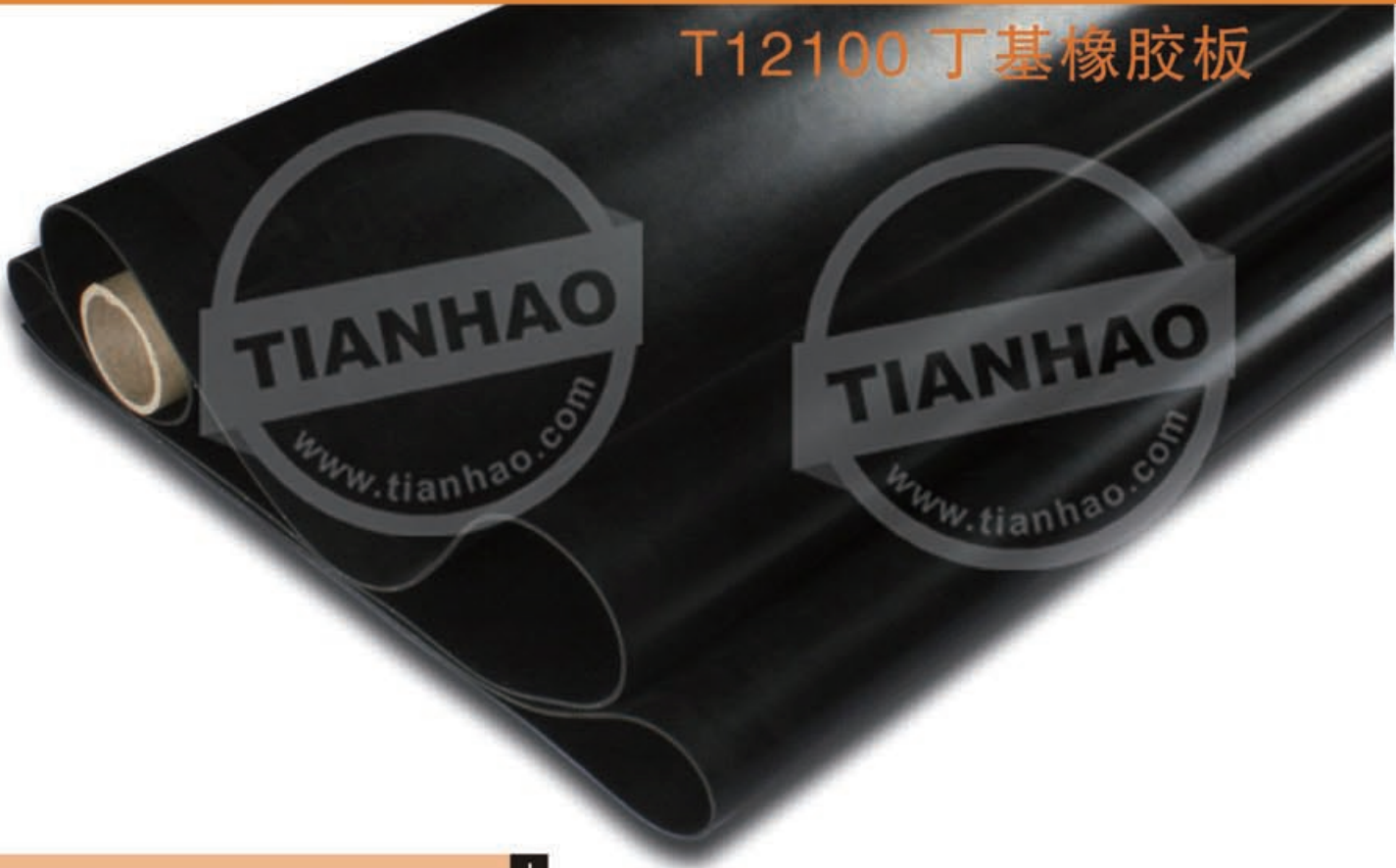

**FEATURE:** permeability to air ,ozone and heat resistance,anti-aging and chemical,shock absorption,electric insulation  
**APPLICATION:** It can be used for corrosion resistant linings,water-proof material.

特点：气密性好、耐臭氧、耐热、耐老化、耐化学药品、吸震、电绝缘  
用途：防腐衬里、防水材料

**Specification:** 1~80mmx≤2000mm(TXW)

TYPE 货号	PROPERTY 物理性能	DENSITY g/cm³ 密度	TENSILE STRENGTH MPA 拉伸强度	ELONGATION % 扯断伸长率	HARDNESS ShoreA 邵氏硬度
T12101		1.5	6.0	400	65

注：以上为参考指标，具体以实际样品确认或约定指标为准。  
NOTE :The above technical data for references, but will subject to the samples or agreed technical data.



## T20100、20200 Ribbed rubber mat

### T20100、20200 条纹胶板

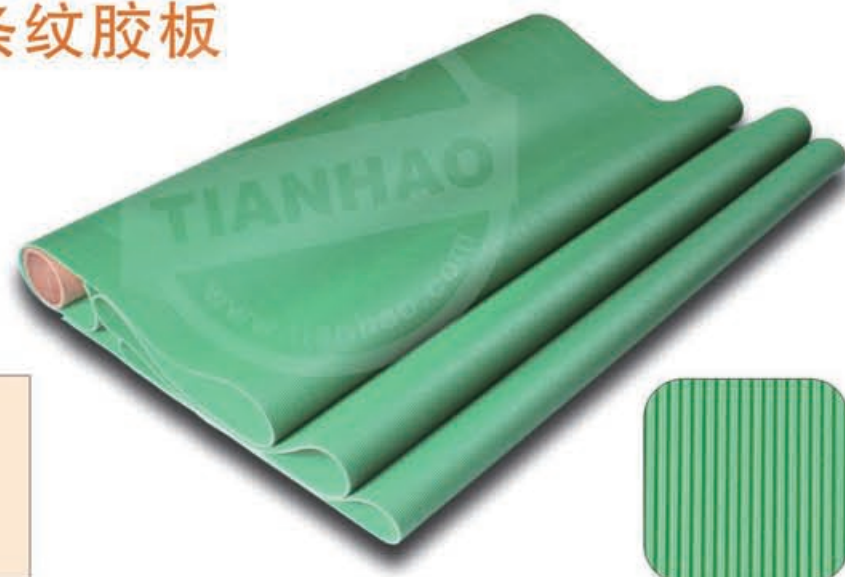
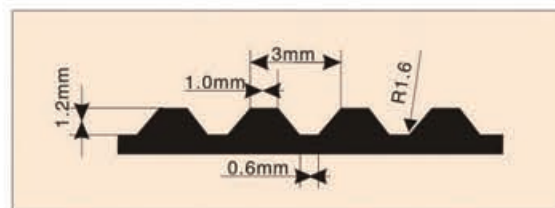

T20100 Fine ribbed rubber mat  
T20100 细条纹橡胶板

**FEATURE:** anti-slip, abrasion resistance, water-proof, preferable shock resistance and toughness  
**APPLICATION:** It can be used for hallway, gym and carriage.

**特点:** 防滑、耐磨、防水、有较好的抗震性及韧性  
**用途:** 走廊、健身房、车厢

**Specification:** 3~30mm x ≤2000mm (TXW)

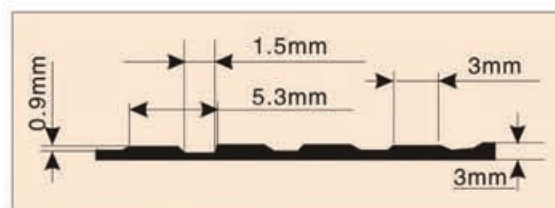

T20200 Wide ribbed rubber mat  
T20200 粗条纹橡胶板

TYPE 货号	PROPERTY 物理性能	DENSITY g/cm <sup>3</sup> 密度	TENSILE STRENGTH MPA 拉伸强度	ELONGATION % 扯断伸长率	HARDNESS ShoreA 邵氏硬度
T20101		1.6	3.0	250	70
T20201		1.6	3.0	250	70

注：以上为参考指标，具体以实际样品确认或约定指标为准。  
NOTE: The above technical data for references, but will subject to the samples or agreed technical data.

## T20300、20400 Round Stud rubber mat

### T20300、20400 圆点胶板

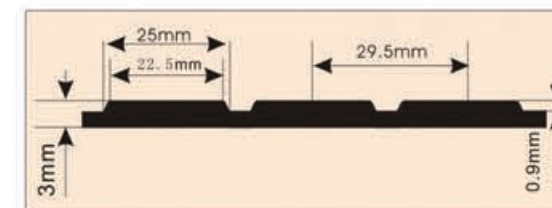

T20300 Low round stud rubber sheet  
T20300 低圆点橡胶板

**FEATURE:** anti-slip, abrasion resistance, water-proof, preferable shock resistance and toughness

**APPLICATION:** It can be used for overline bridge, hallway, venue and carriage.

**特点:** 防滑、耐磨、防水、有较好的抗震性及韧性  
**用途:** 天桥、走廊、场馆、车厢

T20301

**Specification:** 3~30 x ≤1500mm (TXW)

T20401

**Specification:** 4.5~30 x ≤1220mm (TXW)

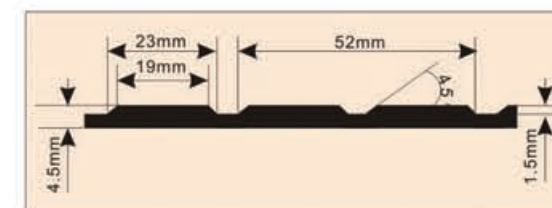

T20400 High round stud rubber sheet  
T20400 高圆点橡胶板

TYPE 货号	PROPERTY 物理性能	DENSITY g/cm <sup>3</sup> 密度	TENSILE STRENGTH MPA 拉伸强度	ELONGATION % 扯断伸长率	HARDNESS ShoreA 邵氏硬度
T20301		1.6	3.0	250	70
T20401		1.6	3.0	250	70

注：以上为参考指标，具体以实际样品确认或约定指标为准。  
NOTE: The above technical data for references, but will subject to the samples or agreed technical data.



T20500 Square stud rubber mat

T20500 方点橡胶板

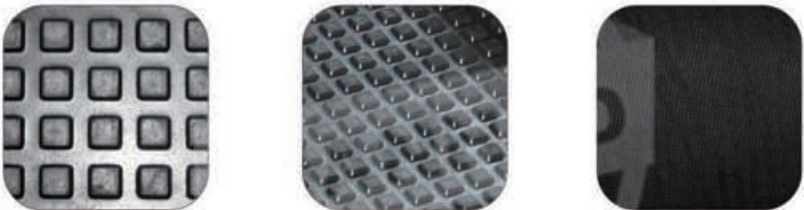

**FEATURE:** anti-slip,abrasion resistance, water-proof, high thickness and shock resistance  
**APPLICATION:** It can be used for livestock sites and walkways.  
**特点:** 防滑、耐磨、防水、高厚度、抗震性  
**用途:** 畜牧场所、过道

**Specification:** 8mmX≤1220mm(TXW)

TYPE 货号	PROPERTY 物理性能	DENSITY g/cm³ 密度	TENSILE STRENGTH MPA 拉伸强度	ELONGATION % 扯断伸长率	HARDNESS ShoreA 邵氏硬度
T20501		1.5	4.0	280	65

注：以上为参考指标，具体以实际样品确认或约定指标为准。  
NOTE :The above technical data for references, but will subject to the samples or agreed technical data.

T20600 Anti-slip matting with hole

T20600 带孔橡胶垫

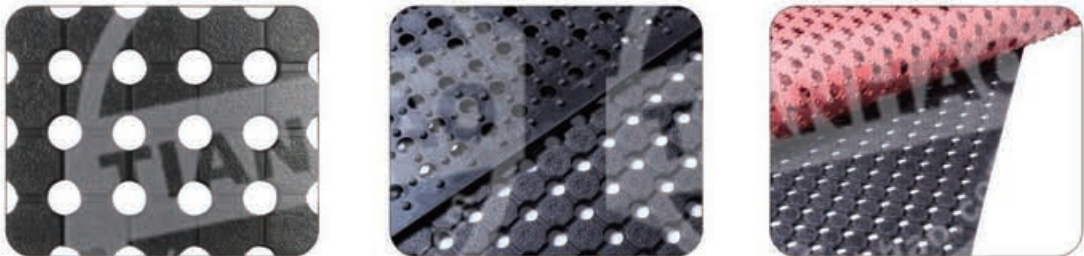

**FEATURE:** with holes, anti-slip,easy to wash, abrasion resistance ,water-proof  
**APPLICATION:** It can be used for outdoors, walkway,carriage and warehouse.  
**特点:** 防滑、易洗、耐磨、防水、有孔  
**用途:** 露天场所、过道、车厢、仓库

**Specification:** 10mmX≤1830mm(TXW)

TYPE 货号	PROPERTY 物理性能	DENSITY g/cm³ 密度	TENSILE STRENGTH MPA 拉伸强度	ELONGATION % 扯断伸长率	HARDNESS ShoreA 邵氏硬度
T20601		1.4	5.0	250	70

注：以上为参考指标，具体以实际样品确认或约定指标为准。  
NOTE :The above technical data for references, but will subject to the samples or agreed technical data.



T20700 Anti-slip matting with triangle pattern

T20700 三角型橡胶板



**FEATURE:** anti-slip,abrasion resistance and water-proof  
**APPLICATION:** It can be used for hallway and carriage.  
**特点:** 防滑、耐磨、防水  
**用途:** 走廊、车厢

**Specification:** 3~5mmX≤1200mm(TXW)

TYPE 货号	PROPERTY 物理性能	DENSITY g/cm³ 密度	TENSILE STRENGTH MPA 拉伸强度	ELONGATION % 扯断伸长率	HARDNESS ShoreA 邵氏硬度
T20701		1.5	4.0	280	65

注：以上为参考指标，具体以实际样品确认或约定指标为准。  
NOTE :The above technical data for references, but will subject to the samples or agreed technical data.

T20800 Anti-slip & anti-fatigue matting

T20800 防滑橡胶垫

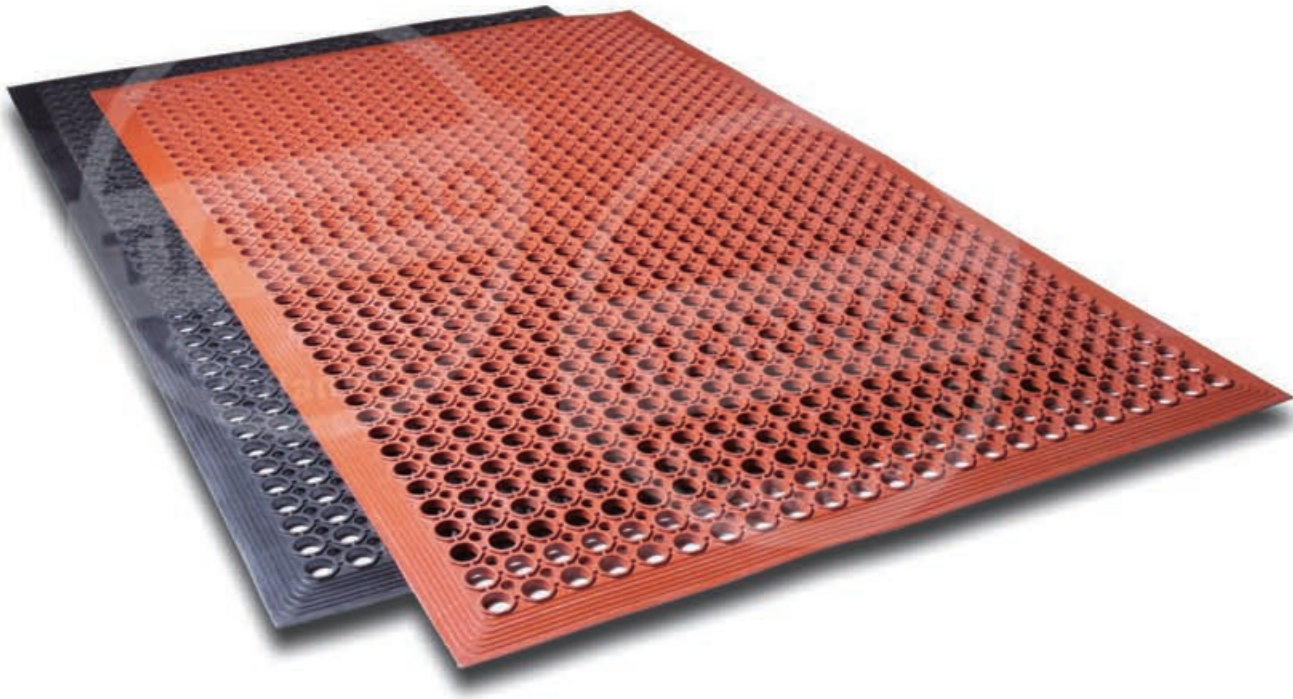

**FEATURE:** with holes,easy to drain off water and anti-fatigue  
**APPLICATION:** It can be used for kitchen,venue, walkway and floor mat.  
**特点:** 有孔、排水、抗疲劳  
**用途:** 厨房、场馆、过道、地垫

**Specification:** 12mmX0.914mX1.524m (1/2"X3'X5')

TYPE 货号	PROPERTY 物理性能	DENSITY g/cm³ 密度	TENSILE STRENGTH MPA 拉伸强度	ELONGATION % 扯断伸长率	HARDNESS ShoreA 邵氏硬度
T20801		1.4	5.0	250	70

注：以上为参考指标，具体以实际样品确认或约定指标为准。  
NOTE :The above technical data for references, but will subject to the samples or agreed technical data.



T20900 Willow / Diamond rubber mat

T20900 柳叶橡胶板

T21000 Fine & wide rib rubber mat

T21000 美式条纹板

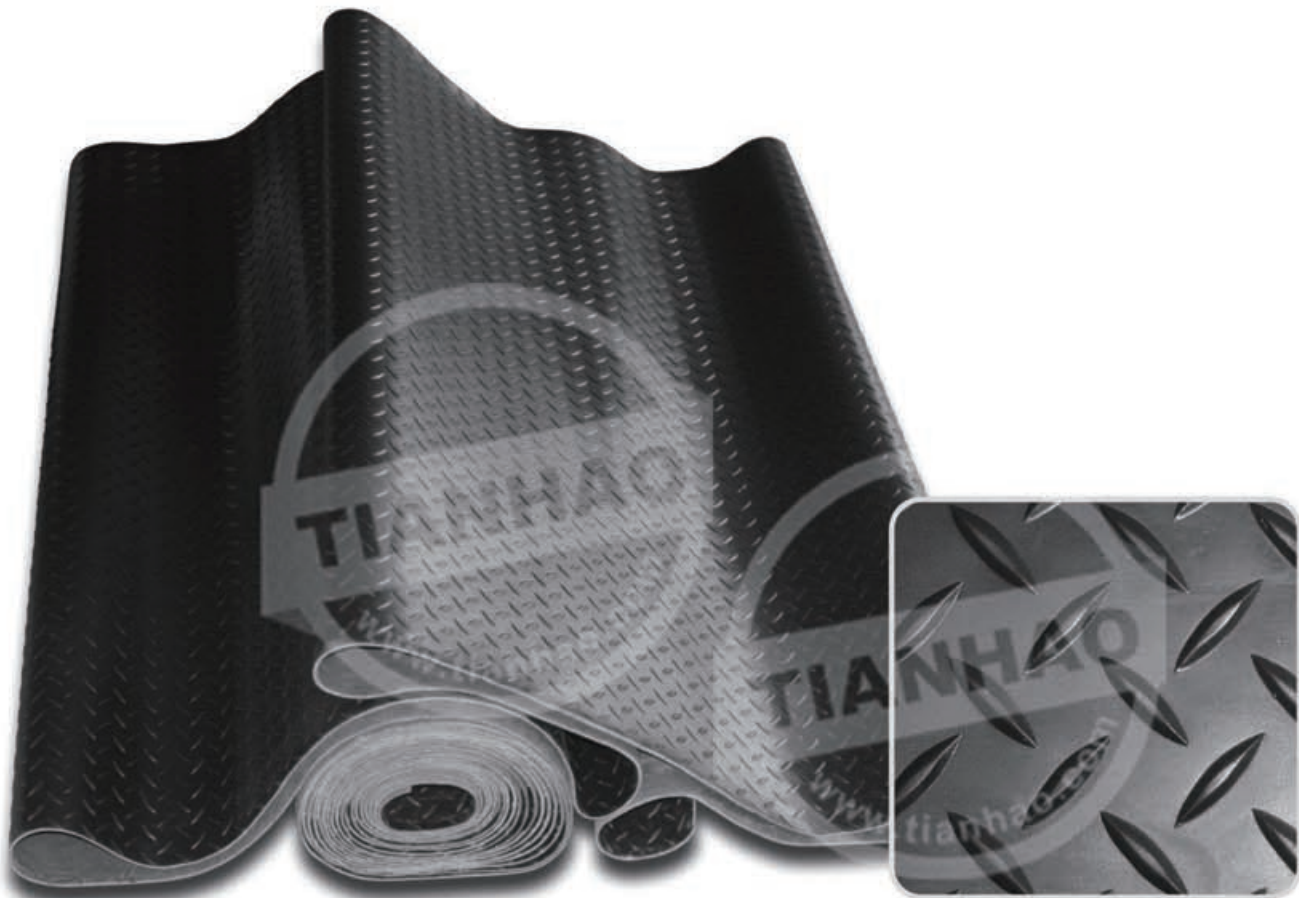

**FEATURE:** anti-slip,water-proof and abrasion resistance  
**APPLICATION:** It can be used for venue, walkway and carriage.  
**特点:** 防滑、防水、耐磨  
**用途:** 场馆、过道、车厢

**Specification:** 3~8mm×≤1500mm(TXW)

**FEATURE:** anti-slip,chequered with wide and thin rib,aesthetic  
**APPLICATION:** It can be used for venue, walkway and carriage.  
**特点:** 防滑、宽细相间、美观  
**用途:** 场馆、过道、车厢

**Specification:** 3~8mm×≤1500mm(TXW)

TYPE 货号	PROPERTY 物理性能	DENSITY g/cm³ 密度	TENSILE STRENGTH MPA 拉伸强度	ELONGATION % 扯断伸长率	HARDNESS ShoreA 邵氏硬度
T20901		1.5	4.0	280	65

TYPE 货号	PROPERTY 物理性能	DENSITY g/cm³ 密度	TENSILE STRENGTH MPA 拉伸强度	ELONGATION % 扯断伸长率	HARDNESS ShoreA 邵氏硬度
T21001		1.4	5.0	250	70

注：以上为参考指标，具体以实际样品确认或约定指标为准。  
NOTE :The above technical data for references, but will subject to the samples or agreed technical data.

注：以上为参考指标，具体以实际样品确认或约定指标为准。  
NOTE :The above technical data for references, but will subject to the samples or agreed technical data.



T21100 Super width rib rubber mat

T21100 特宽条纹板



**FEATURE:** anti-slip and water-proof  
**APPLICATION:** It can be used for venue, walkway and carriage.

特点：防滑、防水  
用途：场馆、过道、车厢

**Specification:** 3~8mm×≤2000mm(TXW)

TYPE 货号	PROPERTY 物理性能	DENSITY g/cm³ 密度	TENSILE STRENGTH MPA 拉伸强度	ELONGATION % 扯断伸长率	HARDNESS ShoreA 邵氏硬度
T21101		1.5	4.0	280	65

注：以上为参考指标，具体以实际样品确认或约定指标为准。  
NOTE :The above technical data for references, but will subject to the samples or agreed technical data.

T21200 Checker rubber mat

T21200 杠式橡胶板



**FEATURE:** anti-slip, with checker plate finish  
**APPLICATION:** It can be used for venue, walkway and carriage.

特点：防滑、横竖杠  
用途：场馆、过道、车厢

**Specification:** 3~8mm×≤1500mm(TXW)

TYPE 货号	PROPERTY 物理性能	DENSITY g/cm³ 密度	TENSILE STRENGTH MPA 拉伸强度	ELONGATION % 扯断伸长率	HARDNESS ShoreA 邵氏硬度
T21201		1.4	5.0	250	70

注：以上为参考指标，具体以实际样品确认或约定指标为准。  
NOTE :The above technical data for references, but will subject to the samples or agreed technical data.



## T30100 Fabric insertion rubber sheet

### T30100 夹织物橡胶板

#### FEATURE:

TH30101 cloth insertion, TH30102 nylon cloth insertion, TH30103 metal mesh insertion  
high strength and small distortion

**APPLICATION:** It can be used for punching sealing parts, rings and light conveying belts.

#### 特点:

TH30101夹布、TH30102夹尼龙、TH30103夹金属网  
高强度、变形小

用途: 冲制密封件、圈、轻型输送带

**Specification:** 1.5~80mm×≤2000mm(TXW)

#### TH 30101 cloth insertion 夹布



DENSITY 18×17/inch、44×36/inch  
INTERLAYER 1~10



1" 18×17/inch



2" 44×36/inch

#### TH 30102 nylon cloth insertion 夹尼龙

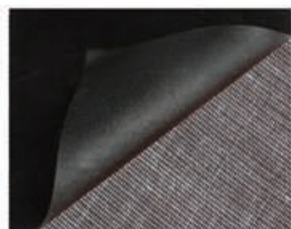

DENSITY 17×16/inch  
INTERLAYER 1~10



#### TH 30103 metal mesh insertion 夹金属网



INTERLAYER 1~10

## T30200 Textured rubber sheet

### T30200 布纹面橡胶板

#### FEATURE:

TH30201 thin cloth marks, TH30202 rough cloth marks, TH30203 super rough cloth marks

**APPLICATION:** rough and easy to stick.

特点: TH30201细、TH30202粗、TH30203特粗布纹  
用途: 粗糙、易粘贴



T30201



T30202



T30203

#### TH 30201 thin cloth marks 细布纹

DIMENSION 1~80mm×≤2000mm(TXW)

#### TH 30202 rough cloth marks 粗布纹

DIMENSION 2~80mm×≤2000mm(TXW)

#### TH 30203 super rough cloth marks 特粗布纹

DIMENSION 2~80mm×≤2000mm(TXW)



## T40100 Strip rubber (Skirtboard)

### T40100 橡胶条



**FEATURE:** cut by machine, seamless and multifunctional  
**APPLICATION:** It can be used for furring strip, repair strip and skirtboard.  
**特点:** 机器裁剪、无缝、多功能  
**用途:** 衬条、修补条、挡板



## T40200 Square rubber plate

### T40200 橡胶方块板

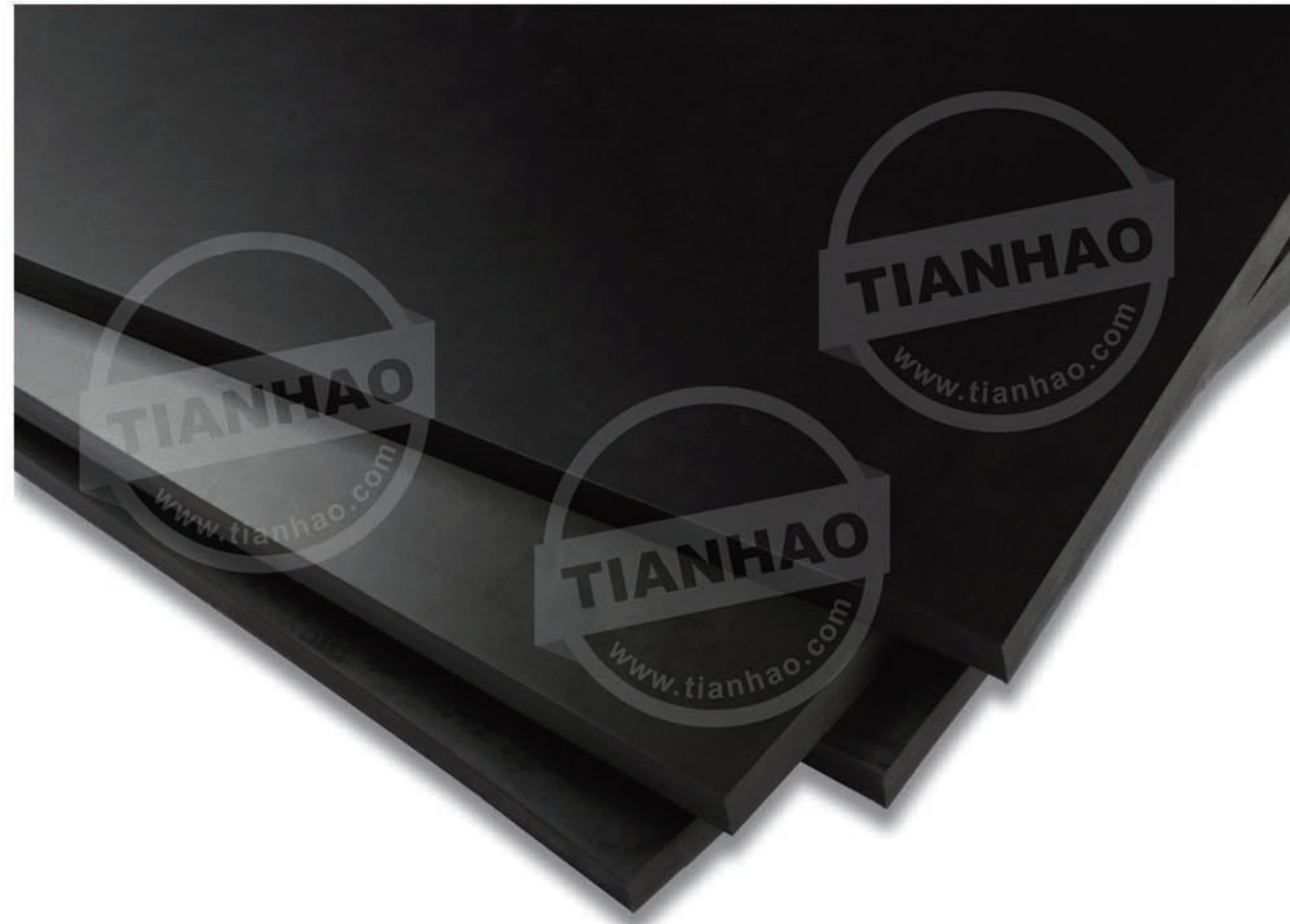

**FEATURE:** with super thickness and bump resistance  
**APPLICATION:** It can be used for the protection for floor and equipment.  
**特点:** 超厚度、抗冲撞  
**用途:** 保护地面、设备



## T40300 Customized rubber mat

### T40300 定制橡胶垫

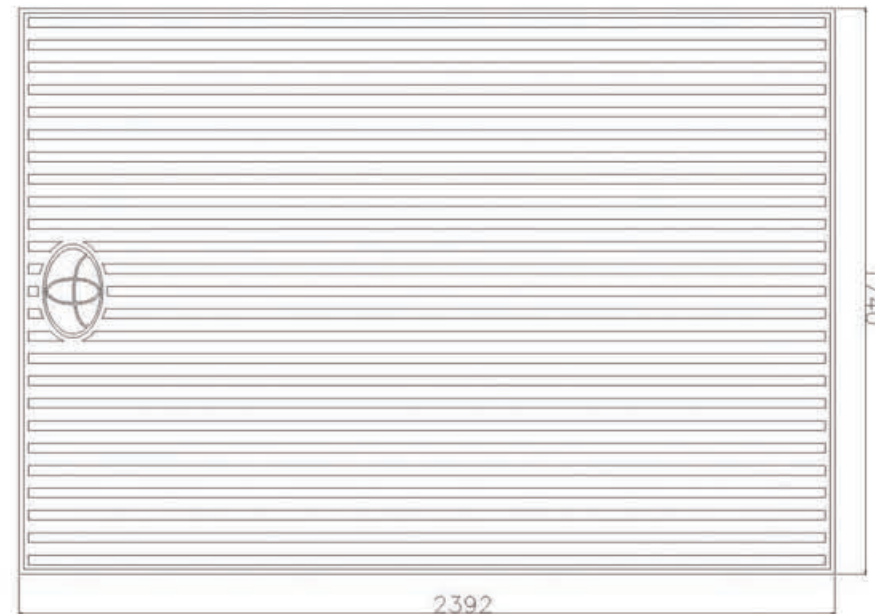
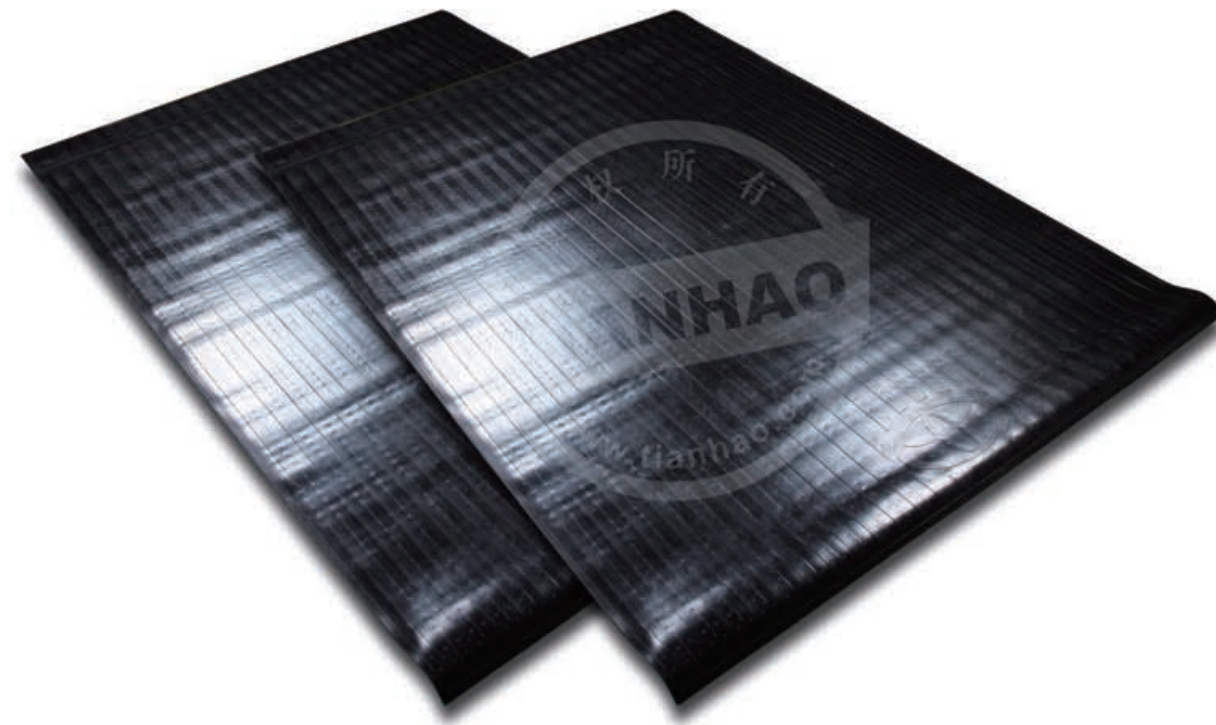

可按客户要求定制各种大小规格的橡胶垫。  
The specification of rubber mat is configurable on customers' requirements.

## Customers Distribution

### 客户分布

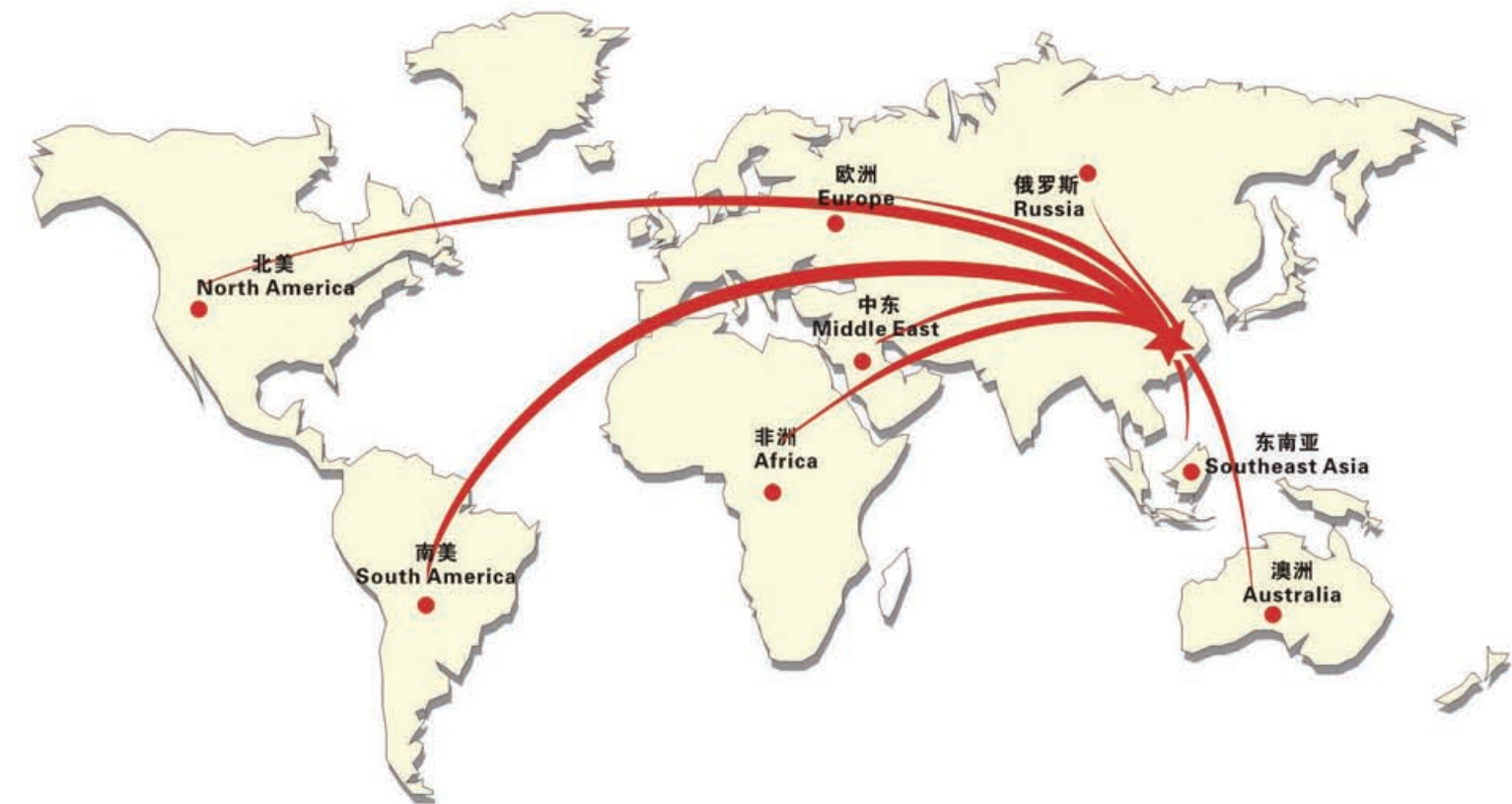

客户分布于供应链各个环节，从批发商、零售商到最终用户或其他下游企业  
Customers Distribution, in the supply chain, range widely from wholesalers, retailers, end-users to other down-stream enterprises



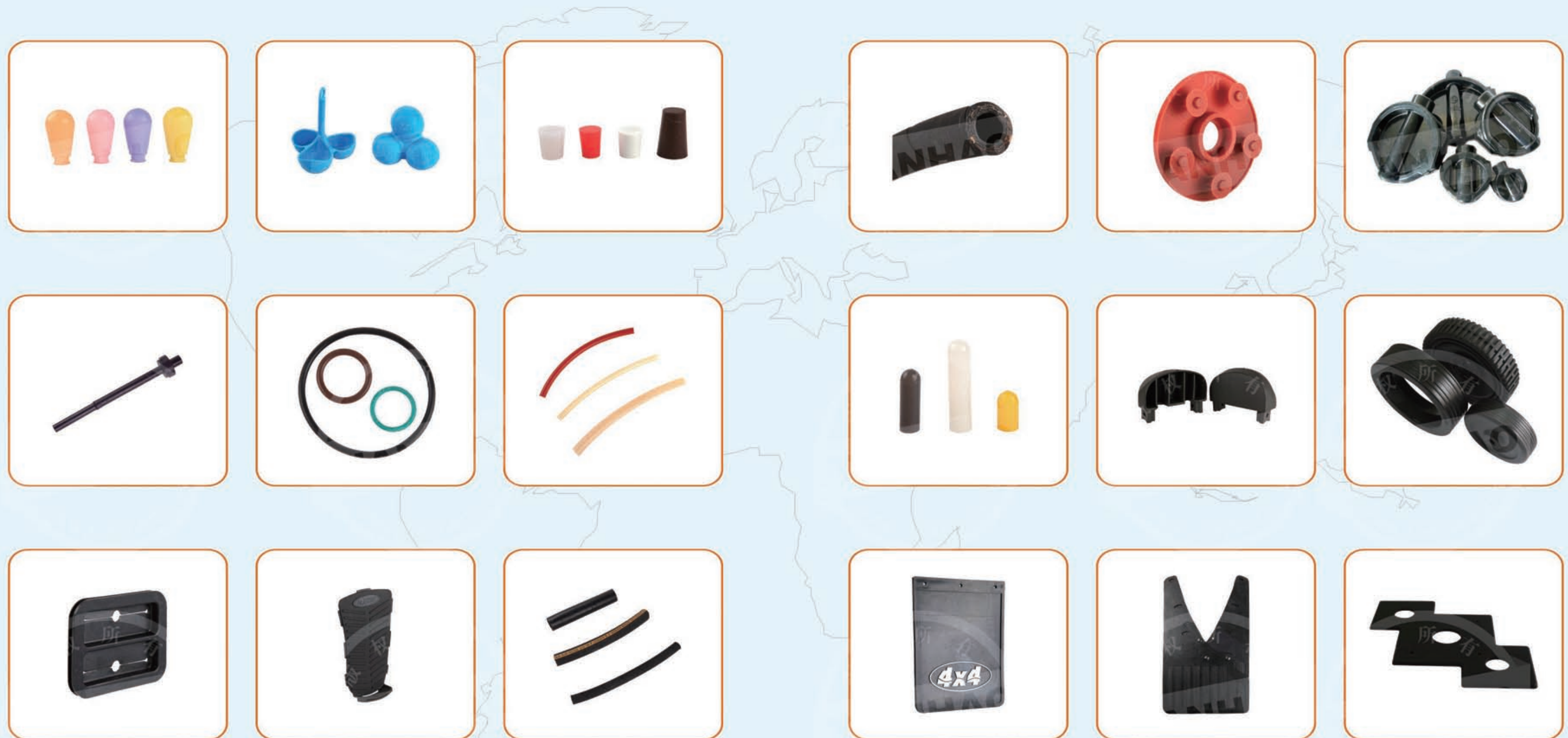

可根据客户提供的图纸或样品定制

PRODUCTS CAN BE CUSTOMIZED BASED ON THE DRAWING OR SAMPLE OF CLIENTS.





样品试验机  
Machine for making small samples



厚度仪  
Thickness gauge



磨耗测试仪  
Abrasion Tester



分析天平  
Analytical balance



硬度计  
Durometer



磨片机  
Grinding machine



拉力机  
Tensile strength Tester



老化箱  
Aging Oven



硫化仪  
Vulcameter



小型开炼机  
small-sized open mill



单件包装 Single Package



外编织袋  
Outer Woven Bag



外塑料膜  
Outer Plastic Film



定制外包装  
Customized Outer Package



外牛皮纸  
Outer Kraft Paper

托盘包装 Pallet Package



便于集装箱托盘方式  
Container-based pallet package



便于进仓的托盘方式  
Binning-based pallet package

木箱包装 Wooden Case Package



木箱包装  
Wooden Case Package



木箱包装  
Wooden Case Package

包装物 Packing Materials



各种纸芯  
All kinds of paper cores



定制商标纸芯  
Customized LOGO paper cores



托盘  
Pallet



木箱  
Wooden Case

集装箱 Container



木箱装箱图  
Loading Picture of Wooden Case Package



托盘装箱图1  
Loading Picture 1 of Pallet Package



托盘装箱图2  
Loading Picture 2 of Pallet Package



散货装箱图  
Loading Picture of Bulk Package